

ATTENTION

MASK

Everyone age 10 and older **MUST** wear a mask upon entering the office. Patients under 10, mask is optional.



6-FT

Please maintain a social distance of 6 Feet between you and other patients

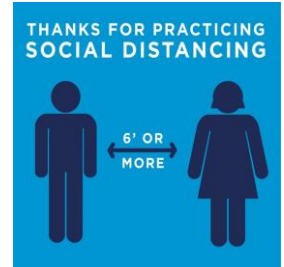

FEVER

Any one with a 100F temperature or higher, will be sent home and rescheduled.



Not Well

Any one not feeling well, coughing, shortness of breath, or sneezing will be sent home and rescheduled.

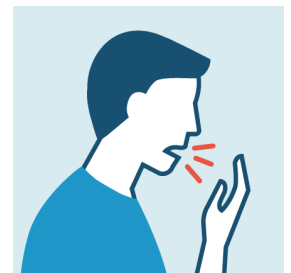

Exam

Only the patient is allowed in the exam room with Doctor. Only one parent or guardian is allowed in the exam room if the patient is a minor (17 years of age or younger).

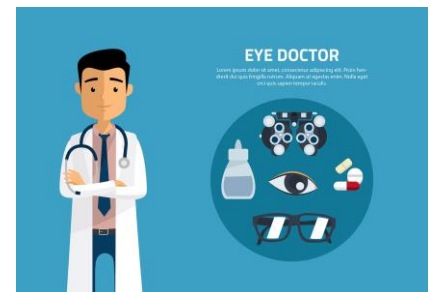

Exposure

Have you been exposed to a positive COVID-19 patient in the last 4 weeks? If so you'll be sent home and rescheduled.

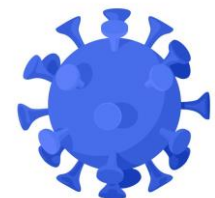

2019-nCoV
CORONAVIRUS